

**Shepherd Hill Regional High School**  
**68 Dudley-Oxford Road, Dudley Ma 01507**  
**NESBA Winter Guard & Percussion Competition**  
**Sunday March 24, 2024**

Dear Director,

Welcome to the 2024 Shepherd Hill Show! We are excited to be hosting such a diverse group of young musicians and performers from across the Northeast. Enclosed in this packet you will find all the important information that you will need throughout the day.

**Equipment Loading/Unloading:** Equipment unloading will happen on the West side of the school in front of the superintendent's office. The truck loading area will be located directly outside of the gym doors on the East side of the building (see attached map for details).

Percussion and other show equipment (not floors or props) will be stored in the cafeteria.

Please note that schools will be able to begin unloading their equipment beginning at 11:00am. Space is limited, so we ask that groups keep equipment as condensed as possible in the storage areas. We also ask that you load equipment immediately following your performance.

**Unit Check In:** All groups will check in at the east entrance to the cafeteria (see map). Students will have hands stamped and directors will receive any additional information for the day.

**Changing Areas:** The locker rooms near the gym will be utilized as changing spaces. Shepherd Hill and NESBA are not responsible for lost or stolen items.

**Concessions:** Concessions will be available in the cafeteria during the competition. No food or drinks are allowed in the gym.

**Props and Floor Storage:** Props and floors will be stored in the hallway between F and D. Larger props can be stored directly in the white gym (location D on your map).

**Critique:** Critique will be in the judges room following awards.

**Warm-ups:** Percussion warm ups will occur either in the library (B) or in the hall marked (C).

Guard body warm ups will take place in the library (B) or in the hall marked (C).

Guard equipment warm ups will take place in the White Gym (D) or the Auditorium (A).

Sincerely,

Thomas Wilson

Director of Instrumental Music

Shepherd Hill Regional High School

[twilson@dcrsd.org](mailto:twilson@dcrsd.org)

(508) 943-6700 ext. 182

Cell: 774-318-0342

## Percussion Logistical Schedule

| <i>School</i>                         | <i>Warm-Up Time</i> | <i>Division</i> | <i>Warm-Up Location</i> | <i>Ready Line</i> | <i>Perform</i> |
|---------------------------------------|---------------------|-----------------|-------------------------|-------------------|----------------|
| <b>North Middlesex HS</b>             | 11:15-11:40         | PSCA            | B                       | 11:50             | 12:00          |
| <b>BMC Durfee HS</b>                  | 11:25-11:50         | PSCA            | C                       | 12:00             | 12:10          |
| <b>Joseph Case HS</b>                 | 11:35-12:00         | Exh A           | A                       | 12:10             | 12:20          |
| <b>Shepherd Hill HS</b>               | 11:45-12:10         | PMSRA           | B                       | 12:20             | 12:30          |
| <b>Blackstone Millville HS</b>        | 11:55-12:20         | PMSA            | C                       | 12:30             | 12:40          |
| <b>WPI Winter Percussion Ensemble</b> | 12:05-12:30         | PICO            | A                       | 12:40             | 12:50          |

Percussion Awards: 1:00 PM

## Color Guard Logistical Schedule

| <i>School</i>                       | <i>Body Time &amp; Location</i> | <i>Equipment Time &amp; Location</i> | <i>Division</i> | <i>Ready Line</i> | <i>Perform</i> |
|-------------------------------------|---------------------------------|--------------------------------------|-----------------|-------------------|----------------|
| <b>Auburn HS</b>                    | 1:10-1:25 (B)                   | 1:30-1:38 (A)                        | FC              | 1:40              | 1:45           |
| <b>North Attleboro Winter Guard</b> | 1:18-1:33 (C)                   | 1:38-1:46 (D)                        | FC              | 1:48              | 1:53           |
| <b>Dudley MS B Group</b>            | 1:26-1:41 (B)                   | 1:46-1:54 (A)                        | FC              | 1:56              | 2:01           |
| <b>Dudley MS A Group</b>            | 1:34-1:49 (C)                   | 1:54-2:02 (D)                        | MS              | 2:04              | 2:09           |
| <b>Good Shepherd Middle School</b>  | 1:42-1:57 (B)                   | 2:02-2:10 (A)                        | MS              | 2:12              | 2:17           |
| <b>South Hadley HS Winter Guard</b> | 1:50-2:05 (C)                   | 2:10-2:18 (D)                        | NC              | 2:20              | 2:25           |
| <b>BREAK 2:33</b>                   |                                 |                                      |                 |                   |                |
| <b>Millbury HS</b>                  | 2:03-2:18 (B)                   | 2:23-2:31 (A)                        | LSRAR           | 2:33              | 2:38           |
| <b>Gansett Guard</b>                | 2:11-2:26 (C)                   | 2:31-2:39 (D)                        | LSRAR           | 2:41              | 2:46           |
| <b>BRRHS Winter Guard</b>           | 2:19-2:34 (B)                   | 2:39-2:47 (A)                        | LSRAR           | 2:49              | 2:54           |
| <b>B.M.C. Durfee HS Guard</b>       | 2:27-2:42 (C)                   | 2:47-2:55 (D)                        | LSRAR           | 2:57              | 3:02           |
| <b>Plainfield HS</b>                | 2:35-2:50 (B)                   | 2:55-3:03 (A)                        | LSRAW           | 3:05              | 3:10           |
| <b>Joseph Case HS</b>               | 2:43-2:58 (C)                   | 3:03-3:11 (D)                        | LSRAW           | 3:13              | 3:18           |
| <b>BREAK 3:26</b>                   |                                 |                                      |                 |                   |                |
| <b>Agawam HS</b>                    | 2:56-3:11 (B)                   | 3:16-3:24 (A)                        | SRAR            | 3:26              | 3:31           |
| <b>Acton Boxborough HS</b>          | 3:04-3:19 (C)                   | 3:24-3:32 (D)                        | SRAR            | 3:34              | 3:39           |
| <b>Blackstone Millville HS</b>      | 3:12-3:27 (B)                   | 3:32-3:40 (A)                        | SRAB            | 3:42              | 3:47           |
| <b>Shepherd Hill HS</b>             | 3:20-3:35 (C)                   | 3:40-3:48 (D)                        | SRAB            | 3:50              | 3:55           |

Color Guard Awards: 4:03 PM



# Map of School

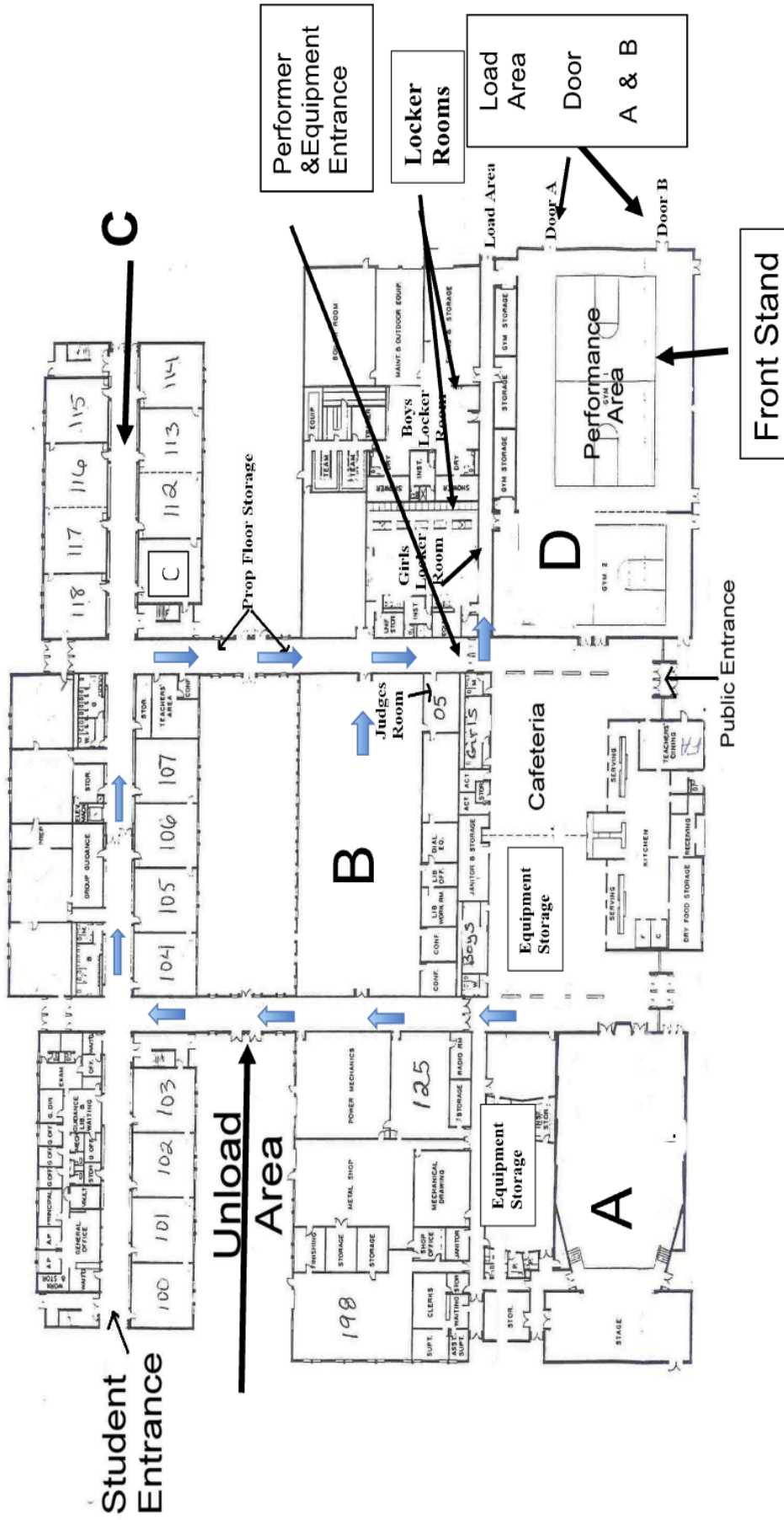

**Room A - Percussion Warm-up #1  
Guard Equipment # 2**

**Hall C – Percussion Warm-up #3  
Guard Movement #1**

**Room B – Percussion Warm-up #2  
Guard Movement #2**

**Room D – Guard Equipment Warm-up #1**

Grey arrows (→) designate flow to performance area

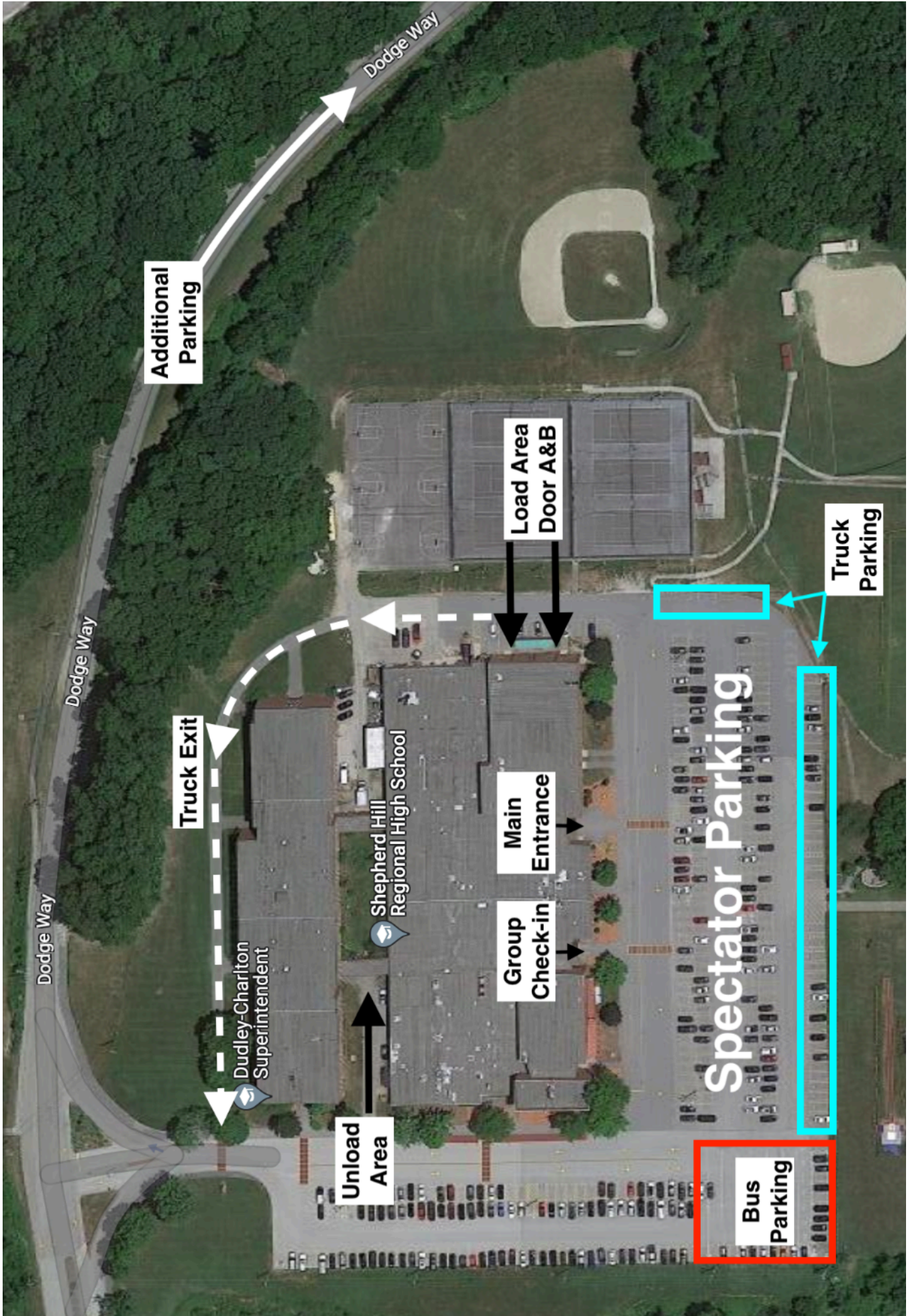

Additional Parking

Dodge Way

Load Area Door A&B

Truck Parking

Truck Exit

Dodge Way

Dudley-Charlton Superintendent

Shepherd Hill Regional High School

Main Entrance

Group Check-in

Spectator Parking

Unload Area

Bus Parking

Truck Parking

# Shepherd Hill Music Parents

## *Invoice*

---

---

|                 |
|-----------------|
| Name<br>Address |
|-----------------|

*Date*        March 24, 2024

| <i>QTY</i> | <i>Description</i>                    | <i>Unit Price</i> | <i>Total</i> |
|------------|---------------------------------------|-------------------|--------------|
|            |                                       |                   |              |
|            | NESBA Percussion and Color Guard Show |                   |              |
|            | March 24, 2024                        |                   |              |
|            |                                       |                   |              |
| 1          | Entry Fee - Percussion                | \$75.00           | \$75.00      |
|            |                                       |                   |              |
|            |                                       |                   |              |
|            |                                       |                   |              |
|            |                                       | <b>TOTAL</b>      | \$75.00      |
|            |                                       |                   |              |

*Make Checks Payable To:*        Shepherd Hill Music Parents Association  
*Mail Payment To:*                Shepherd Hill Music Parents Association  
68 Dudley Oxford Rd  
Dudley MA, 01571

**OR**  
*Pay on the day of the show*

# Shepherd Hill Music Parents

## *Invoice*

---

---

|         |
|---------|
| Name    |
| Address |

*Date*        March 24, 2024

| <i>QTY</i> | <i>Description</i>                    | <i>Unit Price</i> | <i>Total</i> |
|------------|---------------------------------------|-------------------|--------------|
|            |                                       |                   |              |
|            | NESBA Percussion and Color Guard Show |                   |              |
|            | March 24, 2024                        |                   |              |
|            |                                       |                   |              |
| 1          | Entry Fee - Color Guard               | \$75.00           | \$75.00      |
|            |                                       |                   |              |
|            |                                       |                   |              |
|            |                                       | <b>TOTAL</b>      | \$75.00      |
|            |                                       |                   |              |

***Make Checks Payable To:***        Shepherd Hill Music Parents Association  
***Mail Payment To:***                Shepherd Hill Music Parents Association  
68 Dudley Oxford Rd  
Dudley MA, 01571

**OR**  
***Pay on the day of the show***



# Shepherd Hill Music Parents

## *Invoice*

---

---

|                 |
|-----------------|
| Name<br>Address |
|-----------------|

*Date*      March 24, 2024

| <i>QTY</i> | <i>Description</i>                    | <i>Unit Price</i> | <i>Total</i> |
|------------|---------------------------------------|-------------------|--------------|
|            |                                       |                   |              |
|            | NESBA Percussion and Color Guard Show |                   |              |
|            | March 24, 2024                        |                   |              |
|            |                                       |                   |              |
| 1          | Entry Fee - Percussion                | \$75.00           | \$75.00      |
| 1          | Entry Fee - Color Guard               | \$75.00           | \$75.00      |
|            |                                       |                   |              |
|            |                                       | <b>TOTAL</b>      | \$150.00     |
|            |                                       |                   |              |

*Make Checks Payable To:*      Shepherd Hill Music Parents Association  
*Mail Payment To:*              Shepherd Hill Music Parents Association  
68 Dudley Oxford Rd  
Dudley MA, 01571

**OR**  
*Pay on the day of the show*