

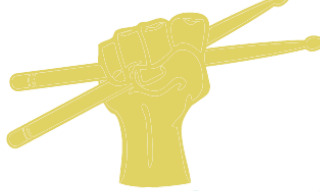

DHS WINTER



PERCUSSION & GUARD

NESBA Dover Winter Guard and Percussion Show 3/08/26

Director's Packet:

Welcome to the 2026 Dover Winter Guard and Percussion Show! Our School is located at 25 Alumni Drive Dover, NH 03820.

Show Participation Fee: please submit \$100 payment per team. Payment methods listed on invoice.

Drop off: All buses and vehicles transporting students should drop off students at the front of the school utilizing the bus loop. If the bus or vehicle has equipment that needs to be unloaded they will exit the bus loop, turning left on Alumni Dr. then left onto Daley Dr where they will follow until they reach the back of the school / docking station. Your students will be greeted and escorted to the docking area to help unload equipment. Once buses are unloaded of equipment, they will loop around the school, turn left onto Alumni Dr and left onto Daley Dr where they will park until it's time to leave.

For buses that do not fit along Daley Dr, buses will turn right onto Alumni, take a left onto Bellamy Rd, left onto Durham Rd and re-enter along Alumni Dr to park along Alumni Dr.

Trucks, U-Haul's, Trailers will enter Daley Dr and immediately go to the back of the school for unloading. If your bus with students HAS NOT arrived yet, please instruct your equipment vehicle to park in the Alt lot until your arrival so the students will be available to help unload equipment. Once equipment vehicles have been unloaded they will loop around the school, turn left onto Alumni, and will take a right into the Alt parking lot until it's time to leave.

ALL STUDENTS will be entering and exiting the building via the main entrance of the building, NOT the loading dock area.

Equipment Drop off: Instruments and equipment will be unloaded and left at the loading dock. Props will be unloaded and placed along the wall of the Aux gym entrance. Once props have been secured, students will return for their instruments and equipment and be escorted to their location for warm up where they can drop those items while then being shown locations of restrooms, and changing area.

Attached please find a map of our campus.

Check in: Rear loading dock doors open to our first teams at **11:00am**. If possible, we would appreciate it if teams could arrive during their drop off times. This will help us have enough space for everyone's equipment, props and team members. Each team will be assigned a meeting area on the 2nd Floor

mezzanine as well as a student ambassador. Thank you in advance for your cooperation for check in times!

Percussion Storage Area: Will be assigned to you at arrival. The first two groups will unload straight to practice rooms.

Percussion Practice Area: Teams will be stationed in the band room or on the stage. Your student ambassador will direct you to the appropriate location.

Guard Practice Area: Body warm-ups will be held on the stage, band room, and aux gym. Your student ambassador will direct you to the appropriate location.

Pick Up: Please alert your bus and equipment drivers of your performance time so they can begin to make their way to the loading dock. Once performances are complete, instruments, equipment, and props will need to be broken down and immediately taken to the loading dock area to be placed back onto their respective vehicle.

If your school will be leaving immediately after performance, please direct your bus driver to enter the bus loop to pick students up at the front of the school.

If your school will be staying for the remainder of the show, buses and equipment vehicles may follow the same directions as drop off for parking. Please alert the DPMC volunteer inside the building at the loading dock area if you will be staying, and how many people so we can accommodate seating within the gym area for your school.

ALL STUDENTS will be entering and exiting the building via the main entrance of the building, NOT the loading dock area.

Restrooms: Are located next to the cafeteria on the upper and lower levels. Gender neutral bathrooms are located in the music wing.

Changing rooms: Locker rooms in the gym corridor are available for changing only. **ITEMS MAY NOT BE STORED IN LOCKER ROOM.**

Concessions: Lunch, snack, drink items will be provided in the cafeteria. Cash, paypal, and venmo accepted. **Food and drink are allowed in the cafeteria ONLY.**

Admissions: \$10 adults, \$8 65+ and students, \$25 for a family (guardians and children) 5 and under FREE. Doors open at 12:00pm.

Flower Bouquets: May be pre-ordered via the attached link & QR code, arrangements will be ready for pickup by adults for their performers in the DHS Cafe area.

<https://www.zeffy.com/en-US/ticketing/flower-bouquet-3>



Awards: will be given out at the conclusion of percussion and guard events; 1st-3rd place medals will be awarded per NESBA judges scoring

***Need Help?** Find a parent volunteer with a Dover Music lanyard and they will assist you.*

Thank you for participating in our show and supporting

DHS music and guard! Best of luck to all teams!

Please remit **\$100.00** per performing group:

- Mailed check made out to:
“DPMC” or Dover Parents’ Music Club
P.O. Box 1545
Dover, NH 03821-1545
(*please mail by 2/26/25*)

This fee must be prior to the competition on March 8, 2026. Thank you, and we look forward to your performance!

NESBA Winter Event sponsored by Dover HS

Sunday, March 8, 2026 - Dover, NH

Subject to change

Biddeford High School Biddeford ME WSA 1:00 PM - **ARRIVAL TIME 11:00AM**

Somerset-Berkley HS Somerset, MA PMSRA 1:10 PM - **ARRIVAL TIME 11:15AM**

Sanford HS Sanford, ME PMSRA 1:20 PM - **ARRIVAL TIME 11:30AM**

Andover High School Andover Ma PMSRA 1:30 PM - **ARRIVAL TIME 11:45AM**

Dover HS Dover, NH PMSA 1:40 PM

Biddeford HS Biddeford , ME PIA 1:50 PM - **ARRIVAL TIME 12:15PM**

PERCUSSION AWARDS 2:00 PM

Biddeford High School Biddeford, ME NC 2:30 PM - **ARRIVAL TIME 12:45PM**

Wells Junior HS Wells, ME MS 2:38 PM - **ARRIVAL TIME 1:00PM**

Sanford Sanford, ME LSRW 2:46 PM - **ARRIVAL TIME 1:15PM**

Andover High School Andover,Mass LSRAB 2:54 PM - **ARRIVAL TIME 1:30PM**

Wells HS A Team Wells, ME SRAR 3:02 PM - **ARRIVAL TIME 1:45PM**

Reading HS Reading, MA SRAR 3:10 PM - **ARRIVAL TIME 2:00PM**

South Portland HS Portland, ME SRAW 3:18 PM - **ARRIVAL TIME 2:15PM**

Westbrook HS WG Westbrook, ME SRAW 3:26 PM - **ARRIVAL TIME 2:25PM**

Dover HS Dover, NH SRAW 3:34 PM

Maine Attraction Old Orchard Beach, ME IRA 3:42 PM - **ARRIVAL TIME 2:35PM**

Downstage Centre Winter Guard Durham, NH IW 3:50 PM - **ARRIVAL TIME 2:45PM**

INVOICE

Dover Parent Music Club



Date: March 8, 2025

Billed to:

Participating School
2026 NESBA Winter Show
March 8th, 2026
Dover High School

From:

Dover Parent Music Club
PO Box 1545 Dover, NH 03821
Tax-ID: 23-7100708

DESCRIPTION	PRICE	QTY	TOTAL
Entry Fee \$100 per group - 2026 Dover Winter Show - NESBA	\$100	0	\$0
Item #2	\$0	0	\$0

Please have all payments submitted by March 1 2026
Online payment can be made via below QR code.



Sub-Total

\$0

TOTAL

\$0.00

Please make checks payable
to: Dover Parent Music Club
PO Box 1545 Dover, NH 03821

Kenna Johnston



treasurer1@dpmcnh.org

DHS Ground Floor

Gym B →

← Gym A

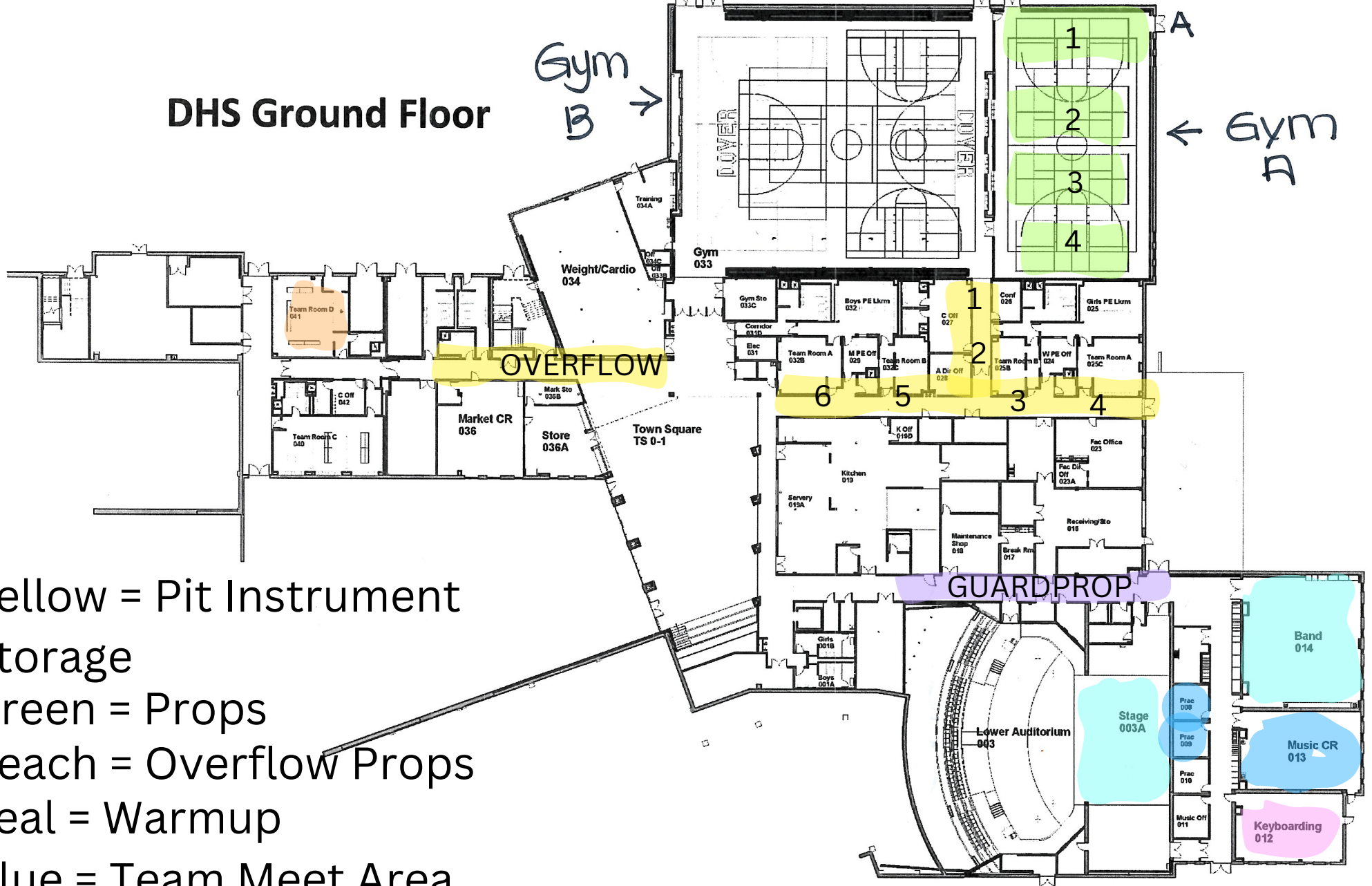

- Yellow = Pit Instrument Storage
- Green = Props
- Peach = Overflow Props
- Teal = Warmup
- Blue = Team Meet Area
- Pink = Personal Storage
- Purple = Guard props until percussion clears

*DHS TO STORE PROPS IN AUDITORIUM AFTER PERFORMANCE

DHS Ground Floor

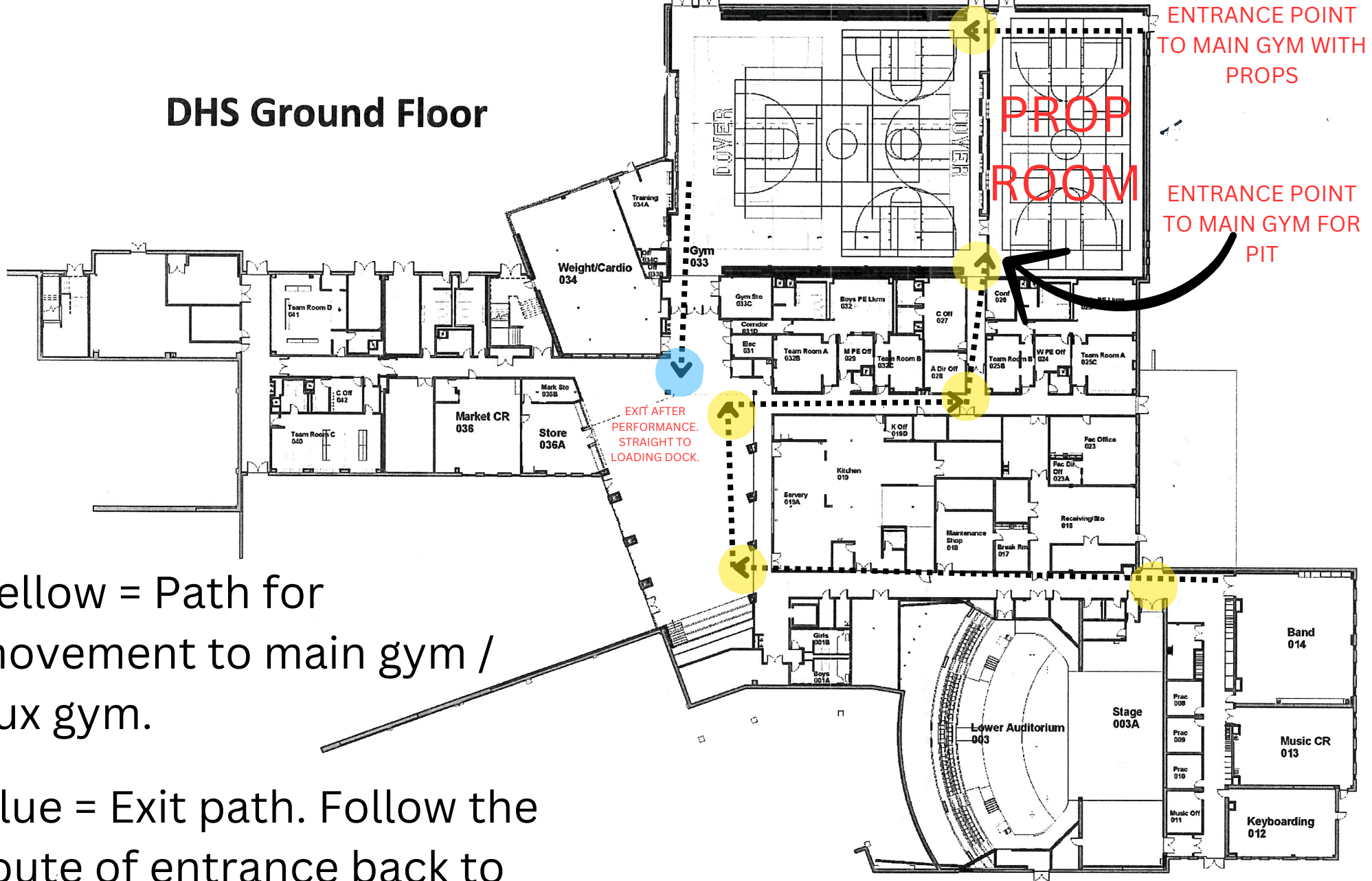

ENTRANCE POINT TO MAIN GYM WITH PROPS

PROP ROOM

ENTRANCE POINT TO MAIN GYM FOR PIT

EXIT AFTER PERFORMANCE. STRAIGHT TO LOADING DOCK.

Yellow = Path for movement to main gym / aux gym.

Blue = Exit path. Follow the route of entrance back to docking station for loading of equipment after performance.

*DHS TO STORE PROPS IN AUDITORIUM AFTER PERFORMANCE